

CANDY

VOCAL SOLO

Words and Music by MACK DAVID, JOAN WHITNEY and ALEX KRAMER
Arranged by KRIS BERG

BASIE SWING $\text{♩} = 126$

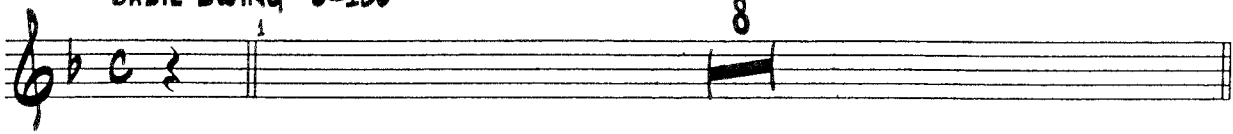

(9) *mf*

CAN - DY I CALL MY SU - GAR CAN - DY 'CAUSE I AM SWEET ON

CAN - DY AND CAN - DY'S SWEET ON ME HE SHE UN - DER -

(17)

STANDS ME MY UN - DER - STAND - ING CAN - DY AND CAN - DY'S AL - WAYS

HAN - DY WHEN I NEED SYM - PA - THY I

(25) *f*

WISH THAT THERE WERE FOUR OF HIM SO I COULD LOVE MUCH MORE OF HIM
HER HER

© 1944 (Renewed 1977) and Assigned to BOURNE CO. and POLYGRAM INTERNATIONAL PUBLISHING, INC. in the U.S.A.
Rights for the world outside the U.S.A. controlled by EMI FEIST CATALOG INC. (Publishing) and WARNER BROS. PUBLICATIONS U.S. INC. (Print)
This Arrangement © 1997 BOURNE CO., POLYGRAM INTERNATIONAL PUBLISHING, INC., EMI FEIST CATALOG INC. and WARNER BROS. PUBLICATIONS U.S. INC.
All Rights Reserved including Public Performance for Profit

29 30 31 32

HE HAS TAK-EN MY COM-LETE HEART I'VE GOT A SWEET TOOTH FOR MY SWEETHEART
SHE

33 TO CODA

CAN - DY IT'S GON-NA BE JUST DAN - DY THE DAY I TAKE MY

37 38 39 40

CAN - DY AND MAKE HIM MINE ALL MINE.
HER

41 49 D.S. AL CODA

8 7 56

CODA

57 58 59

CAN - DY AND MAKE HIM MINE ALL MINE.
HER

60 61 62 3 3

I'M GON-NA BE JUST DAN-DY WHEN I TAKE MY CAN-DY AND MAKE HIM MINE
HER

63 64 65

CANDY

SOLO B \flat TRUMPET (SUBSTITUTE FOR VOCAL)

Words and Music by MACK DAVID, JOAN WHITNEY and ALEX KRAMER

Arranged by KRIS BERG

BASIE SWING $\text{♩} = 126$

- Measures 1-8: Main melody.
- Measures 10-14: Section marked [SOLO].
- Measures 15-16: Section marked [SAX'S BKGD].
- Measures 21-24: Section marked [SAX'S + BRASS].
- Measures 29-32: Section marked [BRASS B.G.].
- Measures 35-38: Section marked TO CODA.
- Measures 39-40: Section marked [SAX'S & BRASS].
- Measures 46-47: Section marked D.S. AL CODA.
- Measures 48-50: Section marked [SAX'S B.G.].
- Measures 51-60: Section marked [SAX'S B.G. & BRASS FIGURES].
- Measures 61-67: Final section of the score.

CANDY

1ST E \flat ALTO SAXOPHONE

Words and Music by MACK DAVID, JOAN WHITNEY and ALEX KRAMER
Arranged by KRIS BERG

BASIE SWING $\text{♩} = 126$

1 2 3 4 5

6 7 8

9 15 *mf* 16

17 *mf* 18 19 20

21 22 23 *mf* 24

25 26 27 28

29 *mf*

© 1944 (Renewed 1977) and Assigned to BOURNE CO. and
POLYGRAM INTERNATIONAL PUBLISHING, INC. in the U.S.A.
Rights for the world outside the U.S.A. controlled by EMI FEIST CATALOG INC. (Publishing)
and WARNER BROS. PUBLICATIONS U.S. INC. (Print)
This Arrangement © 1997 BOURNE CO., POLYGRAM INTERNATIONAL PUBLISHING, INC.,
EMI FEIST CATALOG INC. and WARNER BROS. PUBLICATIONS U.S. INC.
All Rights Reserved including Public Performance for Profit

33

TO CODA

41

SOLI

49

D.S. & AL CODA

CODA

CANDY

2ND E^b ALTO SAXOPHONE

Words and Music by MACK DAVID, JOAN WHITNEY and ALEX KRAMER
Arranged by KRIS BERG

BASIE SWING $\text{♩} = 126$

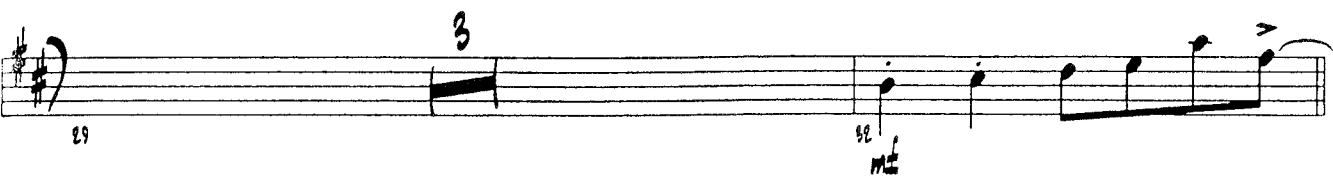
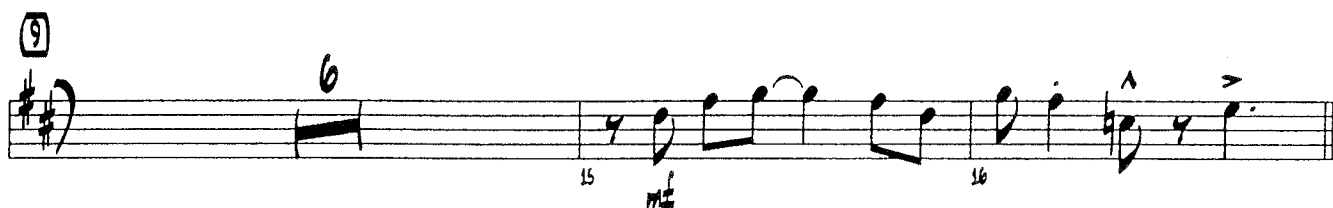

© 1944 (Renewed 1977) and Assigned to BOURNE CO. and
POLYGRAM INTERNATIONAL PUBLISHING, INC. in the U.S.A.
Rights for the world outside the U.S.A. controlled by EMI FEIST CATALOG INC. (Publishing)
and WARNER BROS. PUBLICATIONS U.S. INC. (Print)
This Arrangement © 1997 BOURNE CO., POLYGRAM INTERNATIONAL PUBLISHING, INC.,
EMI FEIST CATALOG INC. and WARNER BROS. PUBLICATIONS U.S. INC.
All Rights Reserved including Public Performance for Profit

33

TO CODA

41

49

D.S. AL CODA

CODA

CANDY

1ST B \flat TENOR SAXOPHONE

Words and Music by MACK DAVID, JOAN WHITNEY and ALEX KRAMER
Arranged by KRIS BERG

BASIE SWING $\text{♩} = 126$

1 2 3 4 5 6 7 8 9 10 11 12 13 14 15 16 17 18 19 20 21 22 23 24 25 26 27 28 29

© 1944 (Renewed 1977) and Assigned to BOURNE CO. and
POLYGRAM INTERNATIONAL PUBLISHING, INC. in the U.S.A.
Rights for the world outside the U.S.A. controlled by EMI FEIST CATALOG INC. (Publishing)
and WARNER BROS. PUBLICATIONS U.S. INC. (Print)
This Arrangement © 1997 BOURNE CO., POLYGRAM INTERNATIONAL PUBLISHING, INC.,
EMI FEIST CATALOG INC. and WARNER BROS. PUBLICATIONS U.S. INC.
All Rights Reserved including Public Performance for Profit

33

TO CODA

41

49

SOLI

D.S. AL CODA

CODA

CANDY

2ND B^b TENOR SAXOPHONE

Words and Music by MACK DAVID, JOAN WHITNEY and ALEX KRAMER
Arranged by KRIS BERG

BASIE SWING $\text{♩} = 126$

1 2 3 4 5 6 7 8 9 10 11 12 13 14 15 16 17 18 19 20 21 22 23 24 25 26 27 28 29 30 31 32

© 1944 (Renewed 1977) and Assigned to BOURNE CO. and
POLYGRAM INTERNATIONAL PUBLISHING, INC. in the U.S.A.
Rights for the world outside the U.S.A. controlled by EMI FEIST CATALOG INC. (Publishing)
and WARNER BROS. PUBLICATIONS U.S. INC. (Print)
This Arrangement © 1997 BOURNE CO., POLYGRAM INTERNATIONAL PUBLISHING, INC.,
EMI FEIST CATALOG INC. and WARNER BROS. PUBLICATIONS U.S. INC.
All Rights Reserved including Public Performance for Profit

33

TO CODA

41

49

SOLI

D.S. AL CODA

CODA

CANDY

E♭ BARITONE SAXOPHONE

Words and Music by MACK DAVID, JOAN WHITNEY and ALEX KRAMER
Arranged by KRIS BERG

BASIC SWING ♩=120

© 1944 (Renewed 1977) and Assigned to BOURNE CO. and
POLYGRAM INTERNATIONAL PUBLISHING, INC. in the U.S.A.
Rights for the world outside the U.S.A. controlled by EMI FEIST CATALOG INC. (Publishing)
and WARNER BROS. PUBLICATIONS U.S. INC. (Print)
This Arrangement © 1997 BOURNE CO., POLYGRAM INTERNATIONAL PUBLISHING, INC.,
EMI FEIST CATALOG INC. and WARNER BROS. PUBLICATIONS U.S. INC.
All Rights Reserved including Public Performance for Profit

41

49

D.S. $\frac{1}{2}$ AL CODA

CODA

CANDY

1ST B^b TRUMPET

Words and Music by MACK DAVID, JOAN WHITNEY and ALEX KRAMER
Arranged by KRIS BERG

BASIE SWING $\text{♩} = 126$

© 1944 (Renewed 1977) and Assigned to BOURNE CO. and
POLYGRAM INTERNATIONAL PUBLISHING, INC. in the U.S.A.
Rights for the world outside the U.S.A. controlled by EMI FEIST CATALOG INC. (Publishing)
and WARNER BROS. PUBLICATIONS U.S. INC. (Print)
This Arrangement © 1997 BOURNE CO., POLYGRAM INTERNATIONAL PUBLISHING, INC.,
EMI FEIST CATALOG INC. and WARNER BROS. PUBLICATIONS U.S. INC.
All Rights Reserved including Public Performance for Profit

CANDY

2ND 8^b TRUMPET

BACKGROUND PART
IF VOCALIST AVAILABLE

Words and Music by MACK DAVID, JOAN WHITNEY and ALEX KRAMER

Arranged by KRIS BERG

BASIC SWING $\text{♩} = 126$

CANDY

320 8^b TRUMPET

Words and Music by MACK DAVID, JOAN WHITNEY and ALEX KRAMER
Arranged by KRIS BERG

BASIE SWING $\text{♩} = 126$

© 1944 (Renewed 1977) and Assigned to BOURNE CO. and
POLYGRAM INTERNATIONAL PUBLISHING, INC. in the U.S.A.
Rights for the world outside the U.S.A. controlled by EMI FEIST CATALOG INC. (Publishing)
and WARNER BROS. PUBLICATIONS U.S. INC. (Print)
This Arrangement © 1997 BOURNE CO., POLYGRAM INTERNATIONAL PUBLISHING, INC.,
EMI FEIST CATALOG INC. and WARNER BROS. PUBLICATIONS U.S. INC.
All Rights Reserved Including Public Performance for Profit

CANDY

4TH B^b TRUMPET

Words and Music by MACK DAVID, JOAN WHITNEY and ALEX KRAMER

Arranged by KRIS BERG

BASIE SWING $\text{♩} = 126$

© 1944 (Renewed 1977) and Assigned to BOURNE CO. and
POLYGRAM INTERNATIONAL PUBLISHING, INC. in the U.S.A.
Rights for the world outside the U.S.A. controlled by EMI FEIST CATALOG INC. (Publishing)
and WARNER BROS. PUBLICATIONS U.S. INC. (Print)
This Arrangement © 1997 BOURNE CO., POLYGRAM INTERNATIONAL PUBLISHING, INC.,
EMI FEIST CATALOG INC. and WARNER BROS. PUBLICATIONS U.S. INC.
All Rights Reserved including Public Performance for Profit

CANDY

1ST TROMBONE

Words and Music by MACK DAVID, JOAN WHITNEY and ALEX KRAMER
Arranged by KRIS BERG

BASIE SWING $\text{♩} = 126$

© 1944 (Renewed 1977) and Assigned to BOURNE CO. and
POLYGRAM INTERNATIONAL PUBLISHING, INC. in the U.S.A.
Rights for the world outside the U.S.A. controlled by EMI FEIST CATALOG INC. (Publishing)
and WARNER BROS. PUBLICATIONS U.S. INC. (Print)
This Arrangement © 1997 BOURNE CO., POLYGRAM INTERNATIONAL PUBLISHING, INC.,
EMI FEIST CATALOG INC. and WARNER BROS. PUBLICATIONS U.S. INC.
All Rights Reserved including Public Performance for Profit

TO CODA

33

41

D.S. AL CODA

49

CODA

CANDY

2ND TROMBONE

Words and Music by MACK DAVID, JOAN WHITNEY and ALEX KRAMER
Arranged by KRIS BERG

BASIC SWING $\text{♩} = 126$

© 1944 (Renewed 1977) and Assigned to BOURNE CO. and
POLYGRAM INTERNATIONAL PUBLISHING, INC. in the U.S.A.
Rights for the world outside the U.S.A. controlled by EMI FEIST CATALOG INC. (Publishing)
and WARNER BROS. PUBLICATIONS U.S. INC. (Print)
This Arrangement © 1997 BOURNE CO., POLYGRAM INTERNATIONAL PUBLISHING, INC.,
EMI FEIST CATALOG INC. and WARNER BROS. PUBLICATIONS U.S. INC.
All Rights Reserved. For Profit

TO CODA 

33

41

49

D.S.  AL CODA

CODA

CANDY

3RD TROMBONE

Words and Music by MACK DAVID, JOAN WHITNEY and ALEX KRAMER
Arranged by KRIS BERG

BASIC SWING $\text{♩} = 126$

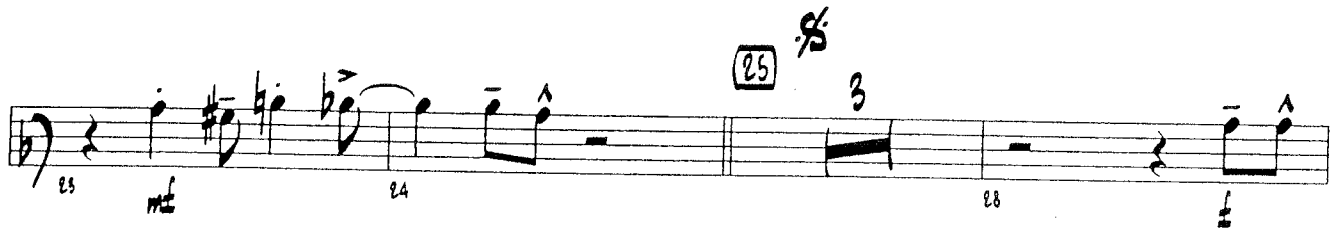
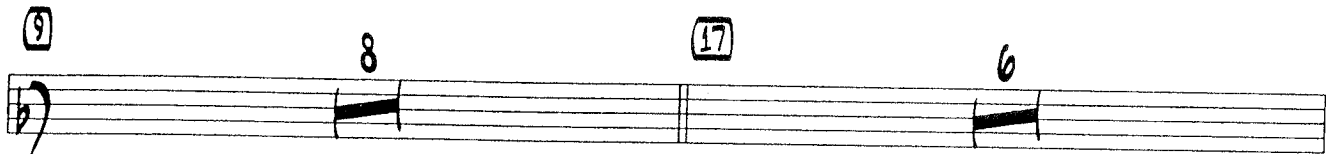

© 1944 (Renewed 1977) and Assigned to BOURNE CO. and
POLYGRAM INTERNATIONAL PUBLISHING, INC. in the U.S.A.
Rights for the world outside the U.S.A. controlled by EMI FEIST CATALOG INC. (Publishing)
and WARNER BROS. PUBLICATIONS U.S. INC. (Print)
This Arrangement © 1997 BOURNE CO., POLYGRAM INTERNATIONAL PUBLISHING, INC.,
EMI FEIST CATALOG INC. and WARNER BROS. PUBLICATIONS U.S. INC.
All Rights Reserved including Public Performance for Profit

33

TO CODA

41

49

D.S. AL CODA

CODA

GUITAR CANDY BY KRIS BERG

F^{13}
 f (WITH SAX'S)
 $C9sus$ $FMA7$ $A^b(\#11)$ $G7(b9)$
 $C9sus$ $BMA9(\#11)$ B^bMA7 $Gmi7$ $C7(b9)$ $FMA7$ $Ami7$ A^b9

(VOCAL + RHYTHM)
 $Gmi7$ $C9sus$

$F9$ 17 8
 (WITH SAX'S)

25 4
 mp (WITH TRNS) mf (WITH SAX'S)

33
 $BMA9(\#11)$ 41

41 B^bMA9 D^b13 $C9(\#11)$ $FMA7$ $Gmi7$ $FMA7$ $Ami9$ A^b9 $Gmi9$
 A^b9 $Gmi9$ D^b13 $C9sus$ $FMA9$ $E9$ $F9$ G^b9 $F9$ (SAX'S)

49 B^bMA9 $Gmi7$ $C7(b9)$ $FMA9$ $Ami9$ A^b13 $Gmi9$ $C9sus$

D.S. al CODA
 (SAX AT 25)

CODA

Chords: $Gmi9$, $C9\ susp.$, $A7(b9)$, $Dmi9$, $Eb9$, $Dmi9$, $Gmi7$, $C\ sus$, $F9(\#11)$

Handwritten signature
— FEB '99 —

CANDY

PIANO

Words and Music by MACK DAVID, JOAN WHITNEY and ALEX KRAMER
Arranged by KRIS BERG

BASIE SWING $\text{♩} = 126$

COMP

ME

1 2 3 4

5 6 7 8

9

10 11 12

13 14 15 16

17

18 19 20

© 1944 (Renewed 1977) and Assigned to BOURNE CO. and
POLYGRAM INTERNATIONAL PUBLISHING, INC. in the U.S.A.
Rights for the world outside the U.S.A. controlled by EMI FEIST CATALOG INC. (Publishing)
and WARNER BROS. PUBLICATIONS U.S. INC. (Print)
This Arrangement © 1997 BOURNE CO., POLYGRAM INTERNATIONAL PUBLISHING, INC.,
EMI FEIST CATALOG INC. and WARNER BROS. PUBLICATIONS U.S. INC.
All Rights Reserved including Public Performance for Profit

21 22 23 24

25

26 27 28

33

29 30 31 32

TO CODA

34 35 36 37 38

41

39 40 41

CODA

CANDY

BASS

Words and Music by MACK DAVID, JOAN WHITNEY and ALEX KRAMER
Arranged by KRIS BERG

BASIC SWING ♩=126

The bass line for 'Candy' is written in bass clef with a key signature of one flat (Bb) and a common time signature (C). The tempo is marked as 'BASIC SWING' with a quarter note equal to 126 beats per minute. The piece consists of 28 measures, divided into two systems of seven measures each. Measure numbers 1 through 28 are indicated above the notes. The notation includes various rhythmic values such as quarter, eighth, and sixteenth notes, as well as rests. There are several dynamic markings: 'f' (forte) at the beginning of measure 1, 'mf' (mezzo-forte) at the beginning of measure 9, and 'f' at the beginning of measure 25. There are also several accents (^) placed over notes in measures 1, 8, 24, and 28. The piece concludes with a double bar line and repeat dots at the end of measure 28.

© 1944 (Renewed 1977) and Assigned to BOURNE CO. and
POLYGRAM INTERNATIONAL PUBLISHING, INC. in the U.S.A.
Rights for the world outside the U.S.A. controlled by EMI FEIST CATALOG INC. (Publishing)
and WARNER BROS. PUBLICATIONS U.S. INC. (Print)
This Arrangement © 1997 BOURNE CO., POLYGRAM INTERNATIONAL PUBLISHING, INC.,
EMI FEIST CATALOG INC. and WARNER BROS. PUBLICATIONS U.S. INC.
All Rights Reserved including Public Performance for Profit

29 30 31 32

TO CODA

33

34 35 36

37 38 39 40

41

42 43 44

45 46 47 48

49

50 51 52

D.S. AL CODA

53 54 55 56

CODA

57 58 59 60

61 62 63 64 65

CANDY

DRUMS

Words and Music by MACK DAVID, JOAN WHITNEY and ALEX KRAMER
Arranged by KRIS BERG

BASIE SWING ♩=126

© 1944 (Renewed 1977) and Assigned to BOURNE CO. and
POLYGRAM INTERNATIONAL PUBLISHING, INC. in the U.S.A.
Rights for the world outside the U.S.A. controlled by EMI FEIST CATALOG INC. (Publishing)
and WARNER BROS. PUBLICATIONS U.S. INC. (Print)
This Arrangement © 1997 BOURNE CO., POLYGRAM INTERNATIONAL PUBLISHING, INC.,
EMI FEIST CATALOG INC. and WARNER BROS. PUBLICATIONS U.S. INC.
All Rights Reserved including Public Performance for Profit

33

TO CODA

41

49

D.S. $\frac{9}{8}$ AL CODA

CODA

